18. ALL WE EVER TALK ABOUT

Swing (played as)
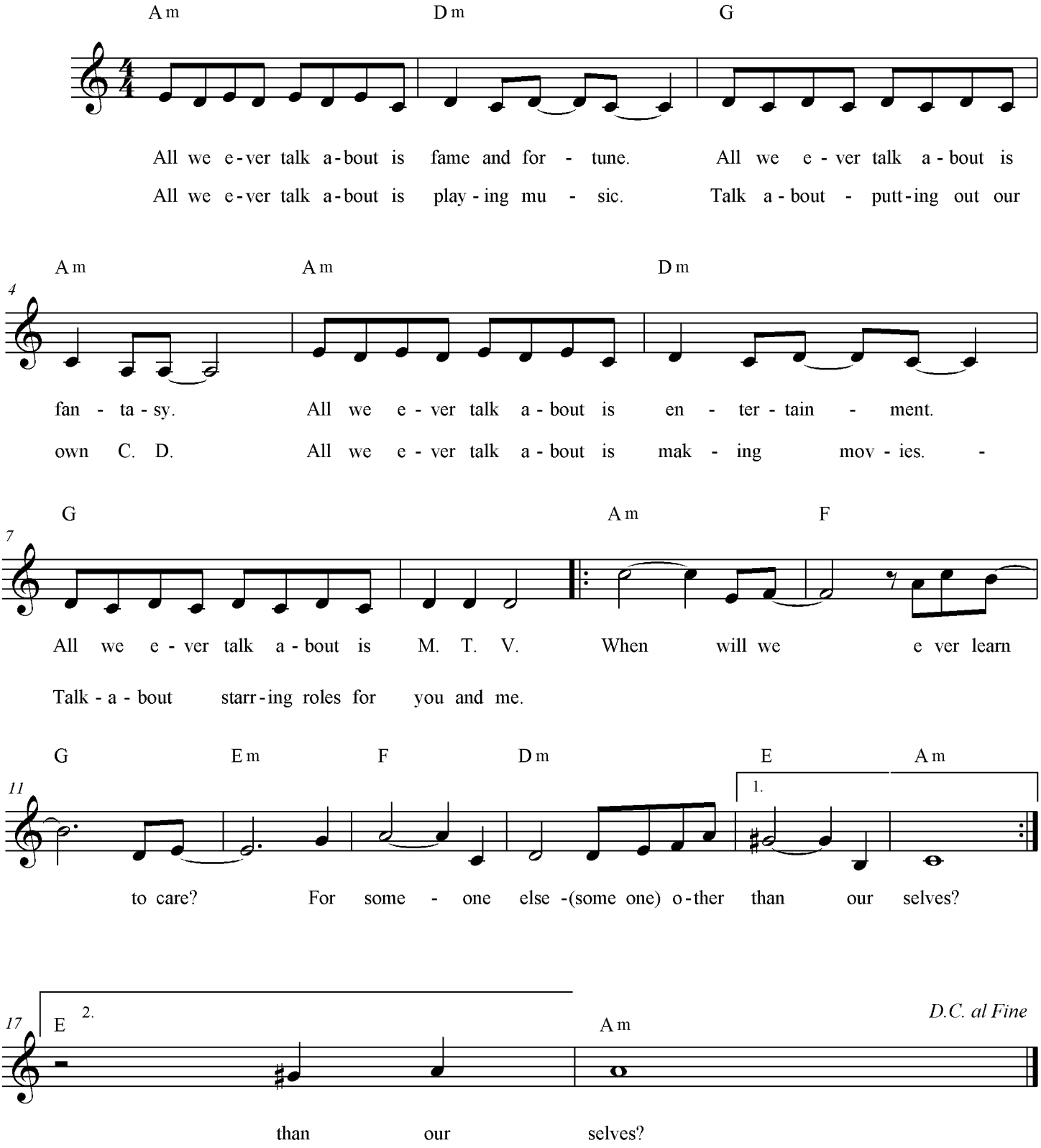
Dave Andrews